



Bahnwächters

18.08.1932

Zeitabschnitt 1900 - 1932

©swisstopo

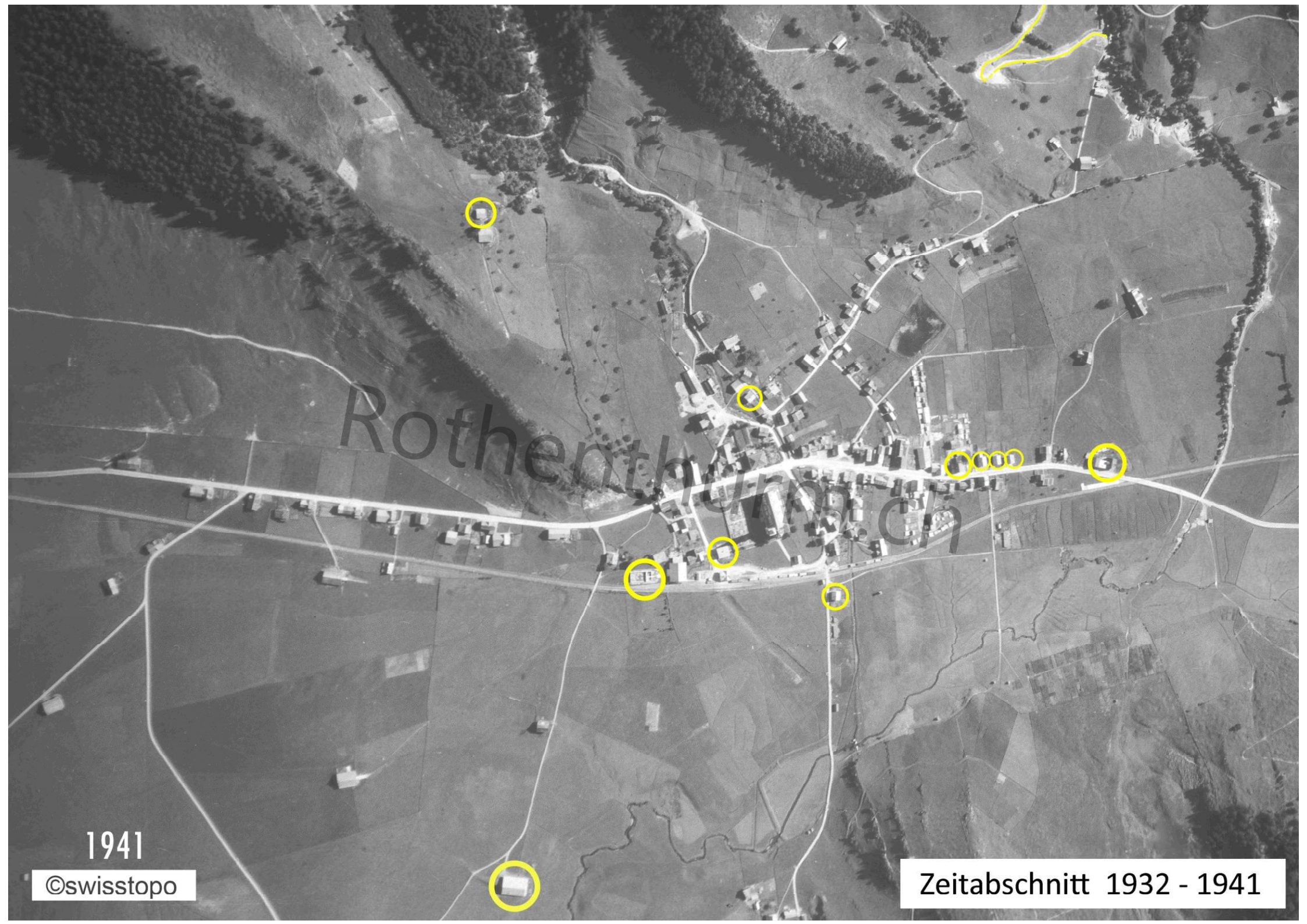

Rothenthurm CH

1941

©swisstopo

Zeitabschnitt 1932 - 1941

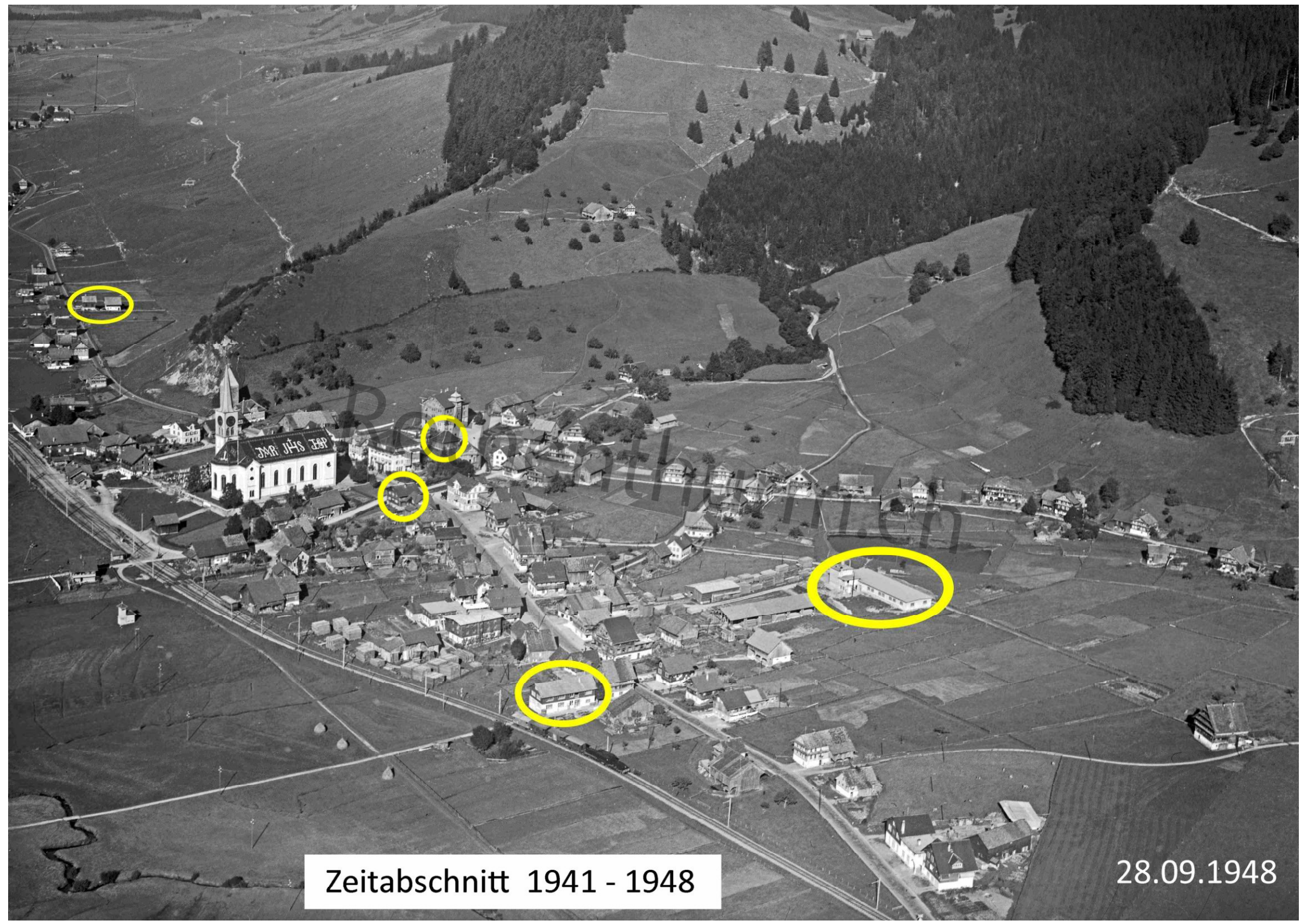

Zeitabschnitt 1941 - 1948

28.09.1948

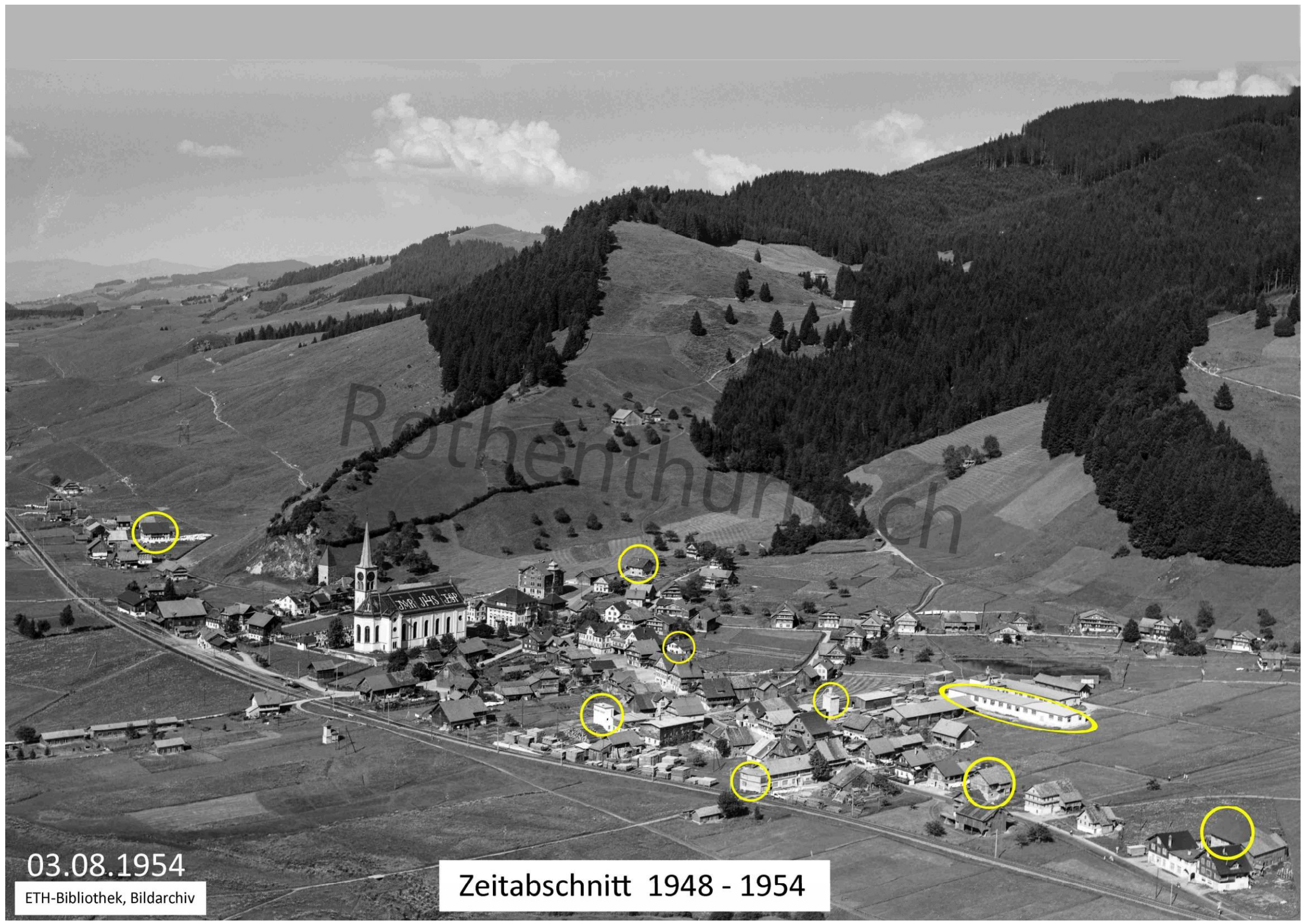

03.08.1954

ETH-Bibliothek, Bildarchiv

Zeitabschnitt 1948 - 1954

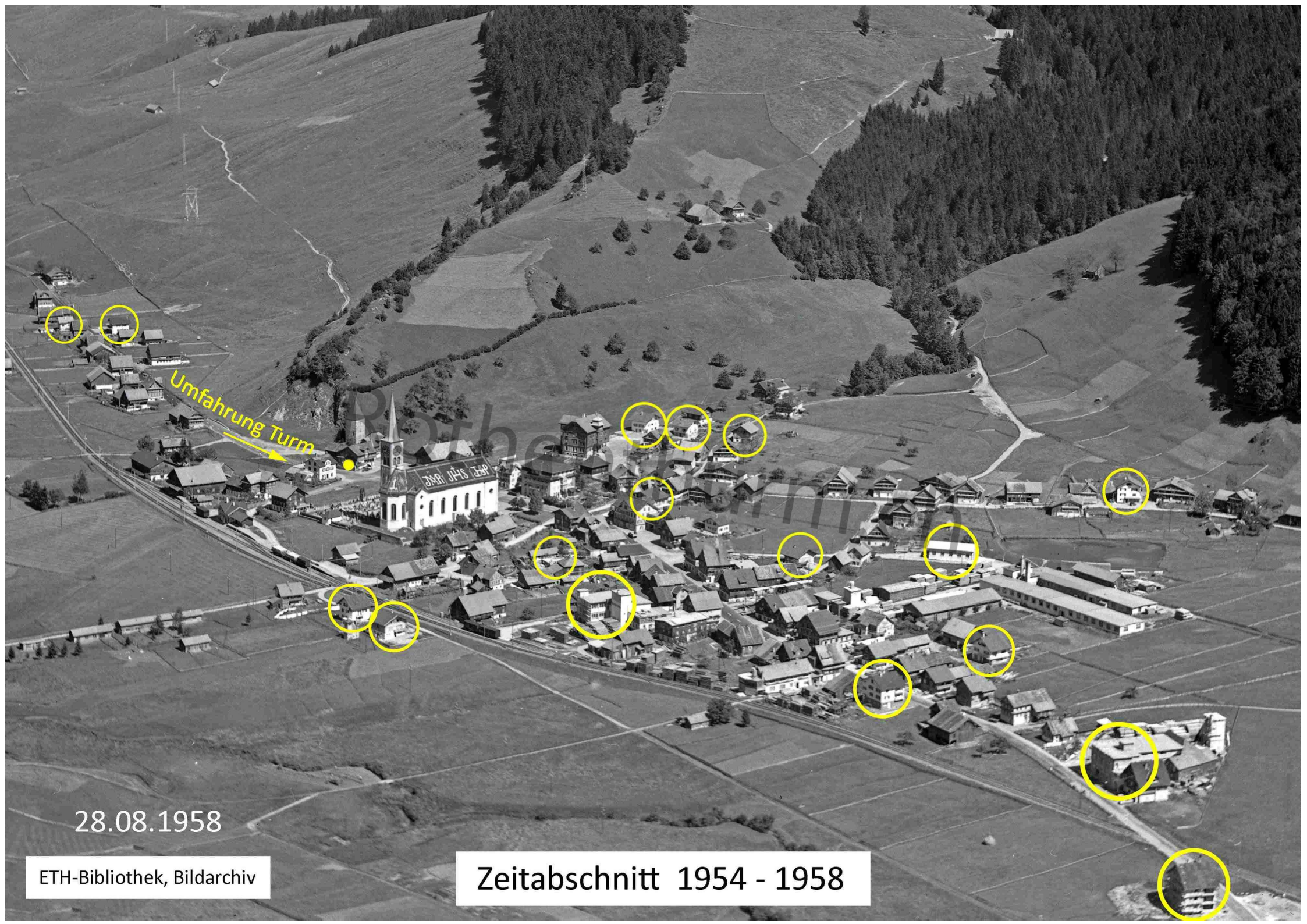

28.08.1958

ETH-Bibliothek, Bildarchiv

Zeitabschnitt 1954 - 1958



Zeitabschnitt 1958 - 1960

17.06.1960
©swisstopo

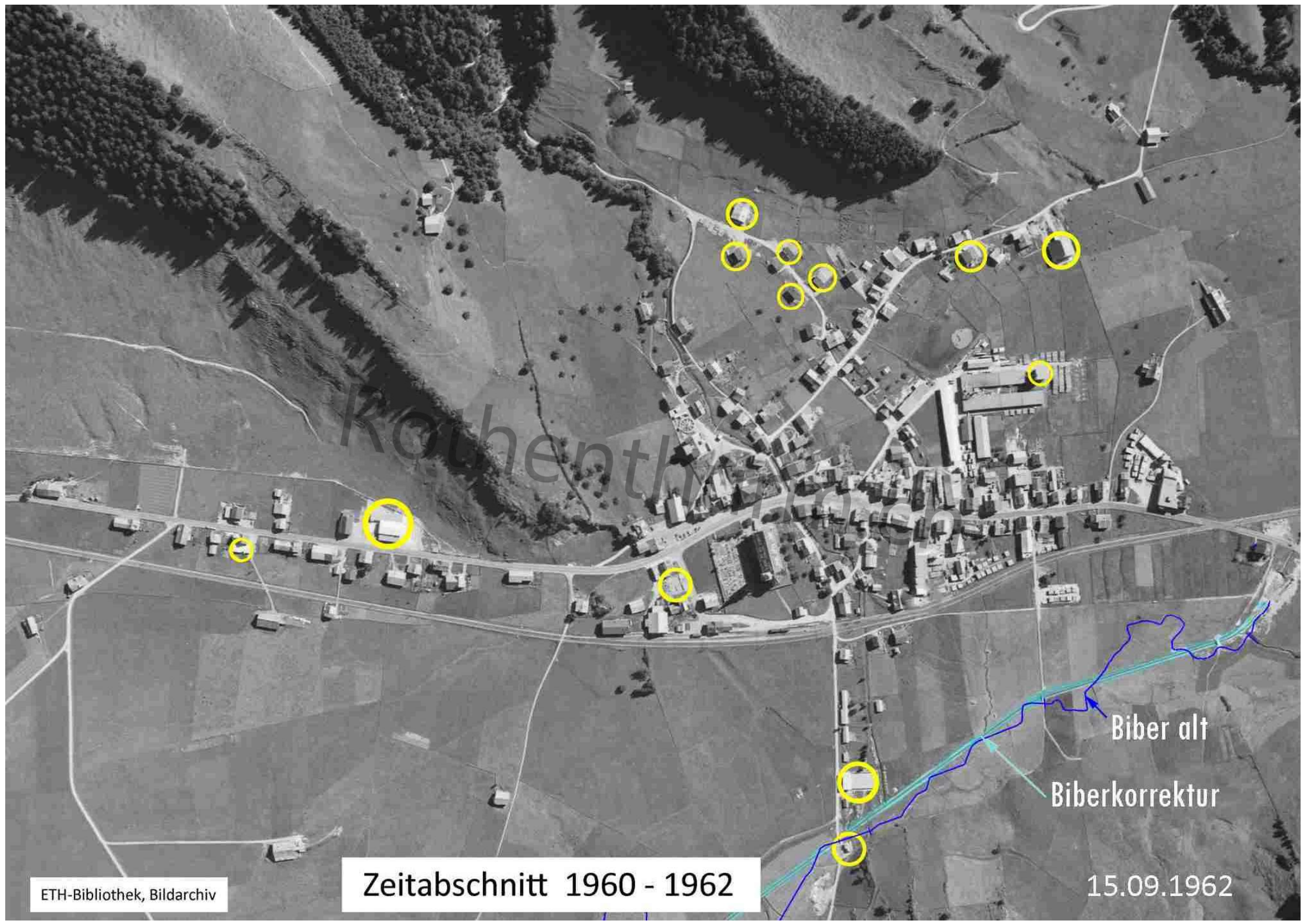



Dorfbach-Überdeckung

Zeitabschnitt 1962 - 1964

27. April 1964

Baudep. Kt. SZ

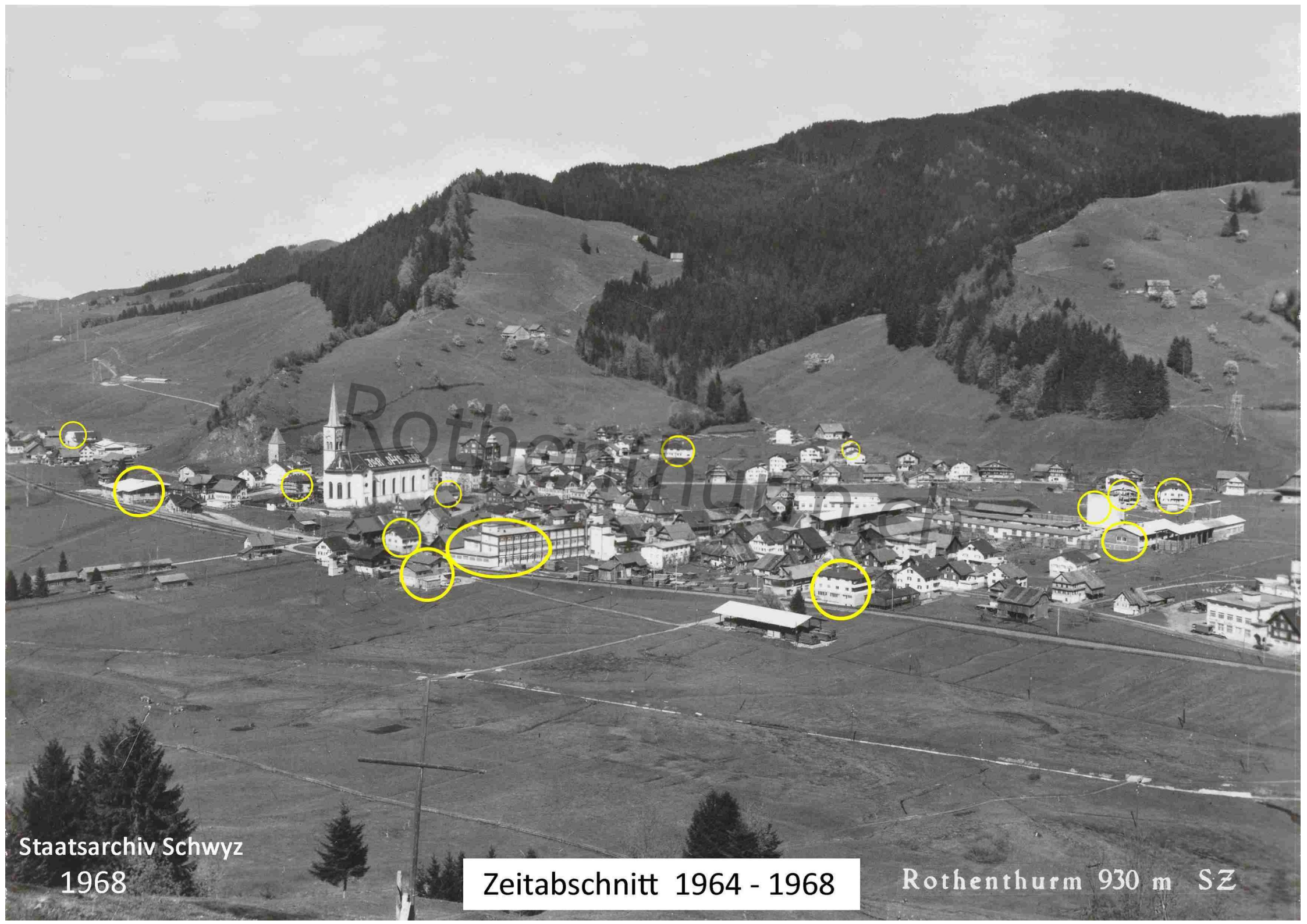

Staatsarchiv Schwyz
1968

Zeitabschnitt 1964 - 1968

Rothenthurm 930 m SZ

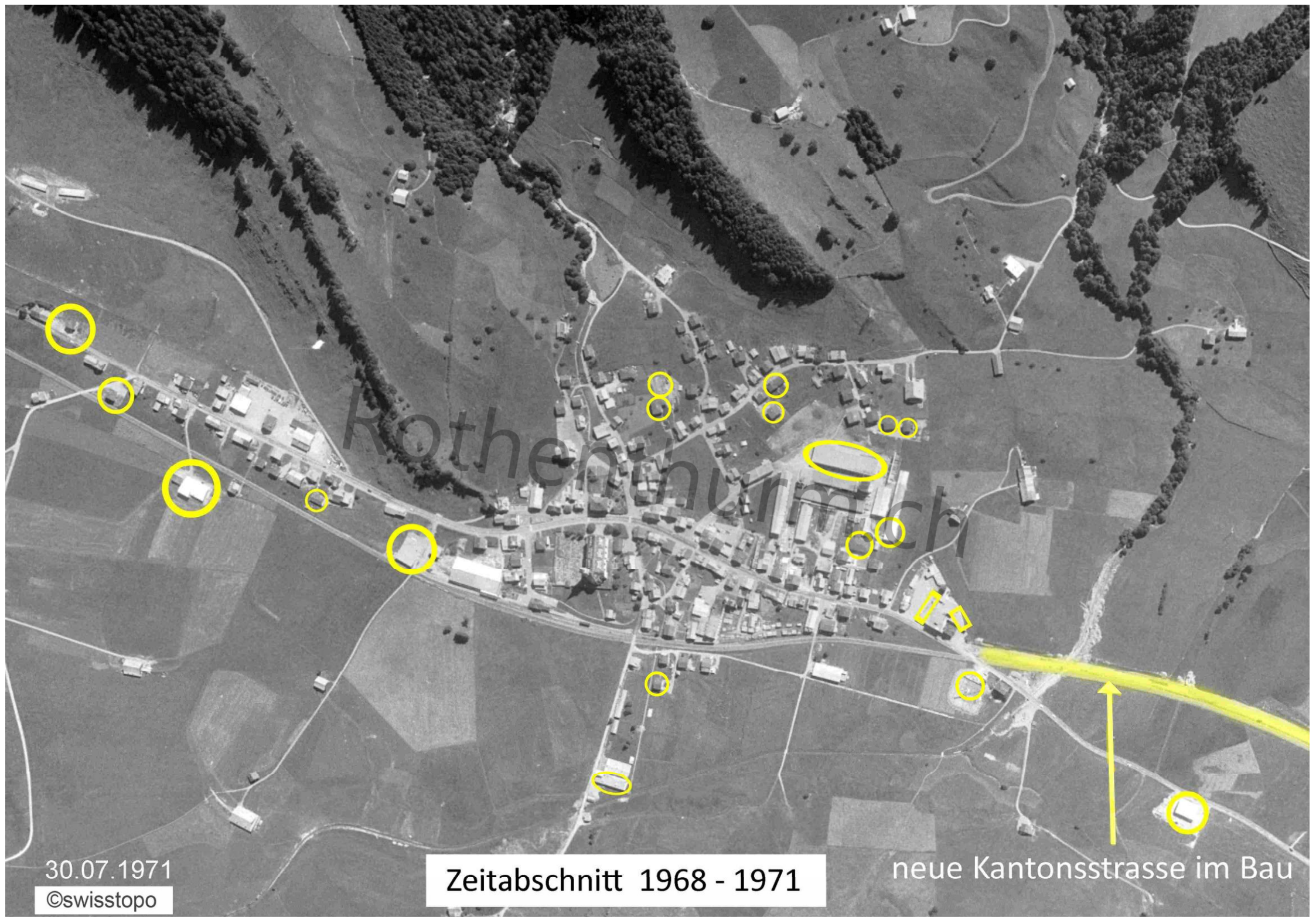

Kothenturmloch

30.07.1971

©swisstopo

Zeitabschnitt 1968 - 1971

neue Kantonsstrasse im Bau

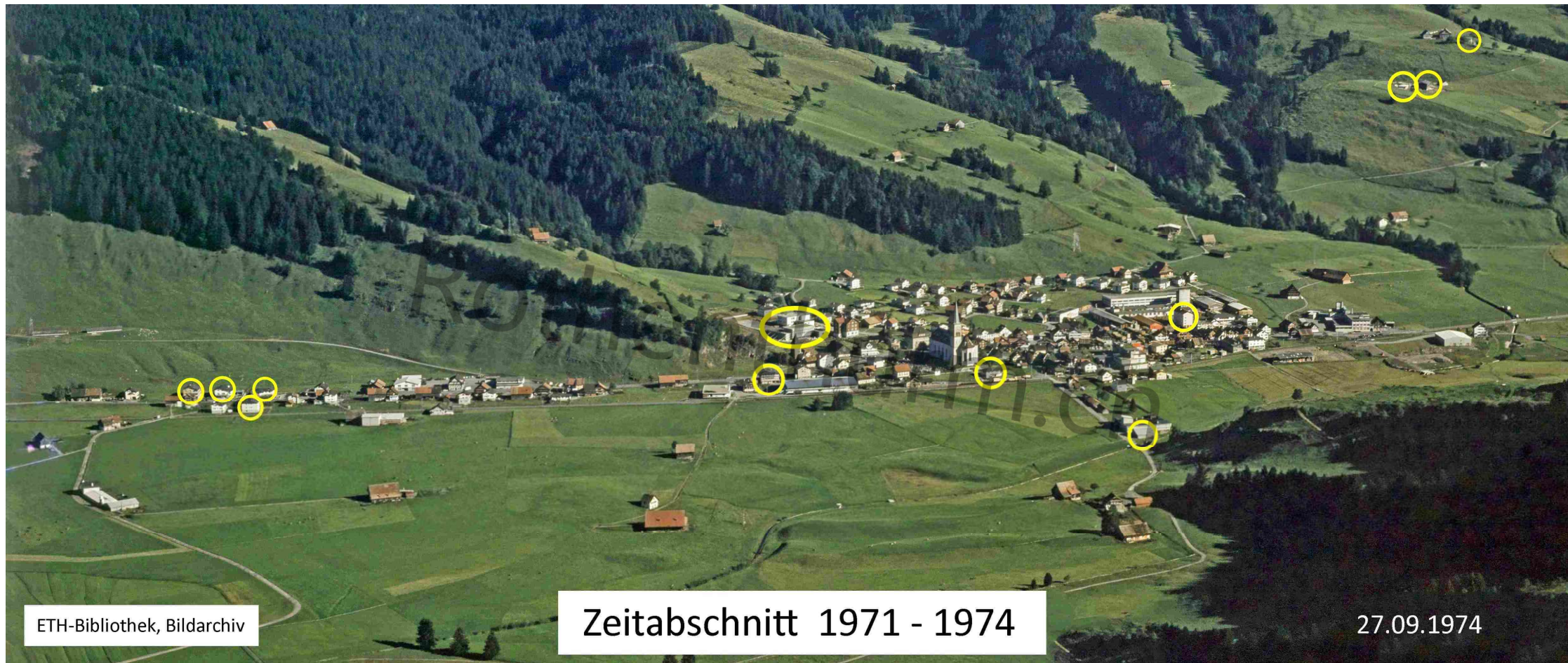

ETH-Bibliothek, Bildarchiv

Zeitabschnitt 1971 - 1974

27.09.1974

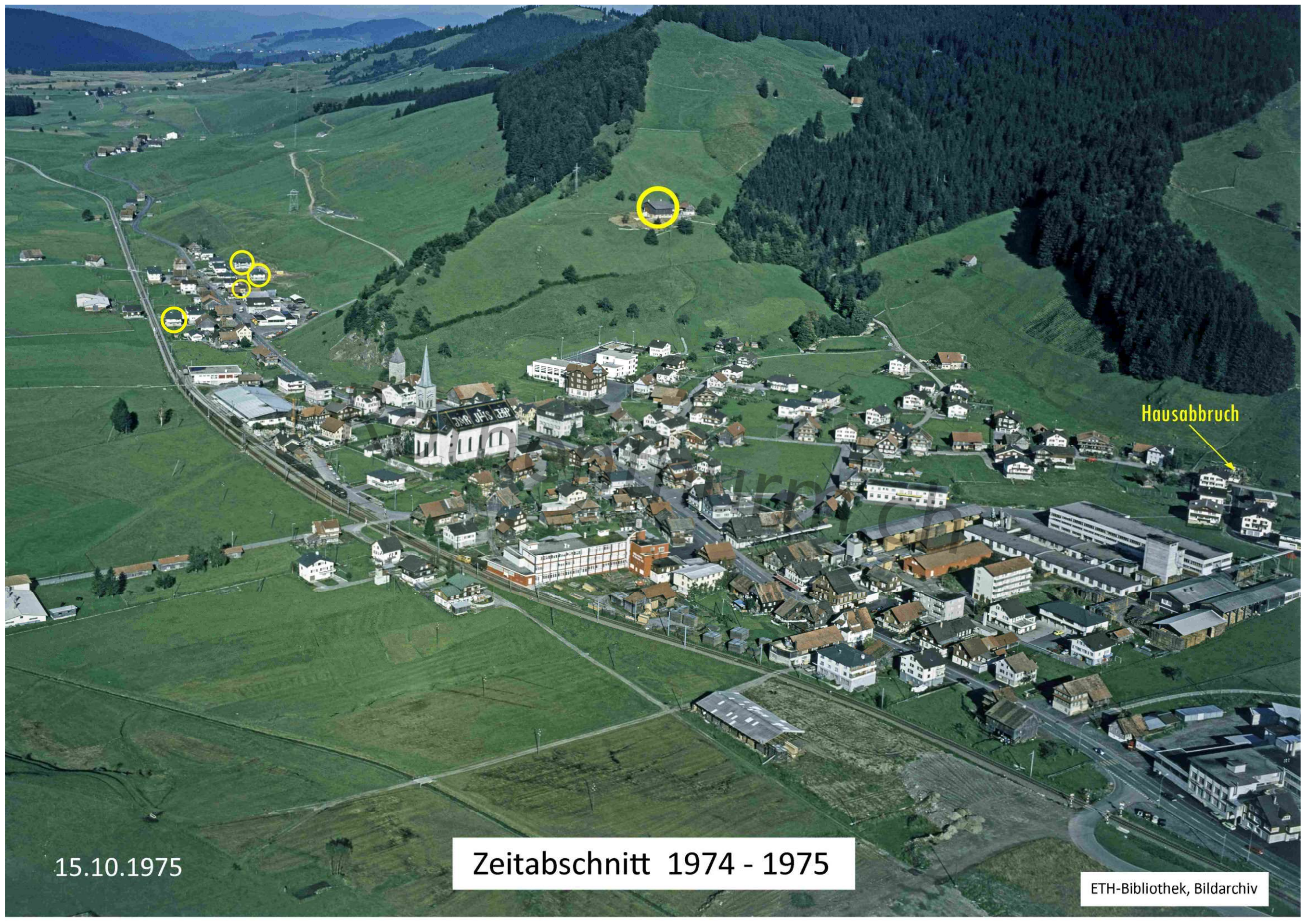

15.10.1975

Zeitabschnitt 1974 - 1975

ETH-Bibliothek, Bildarchiv

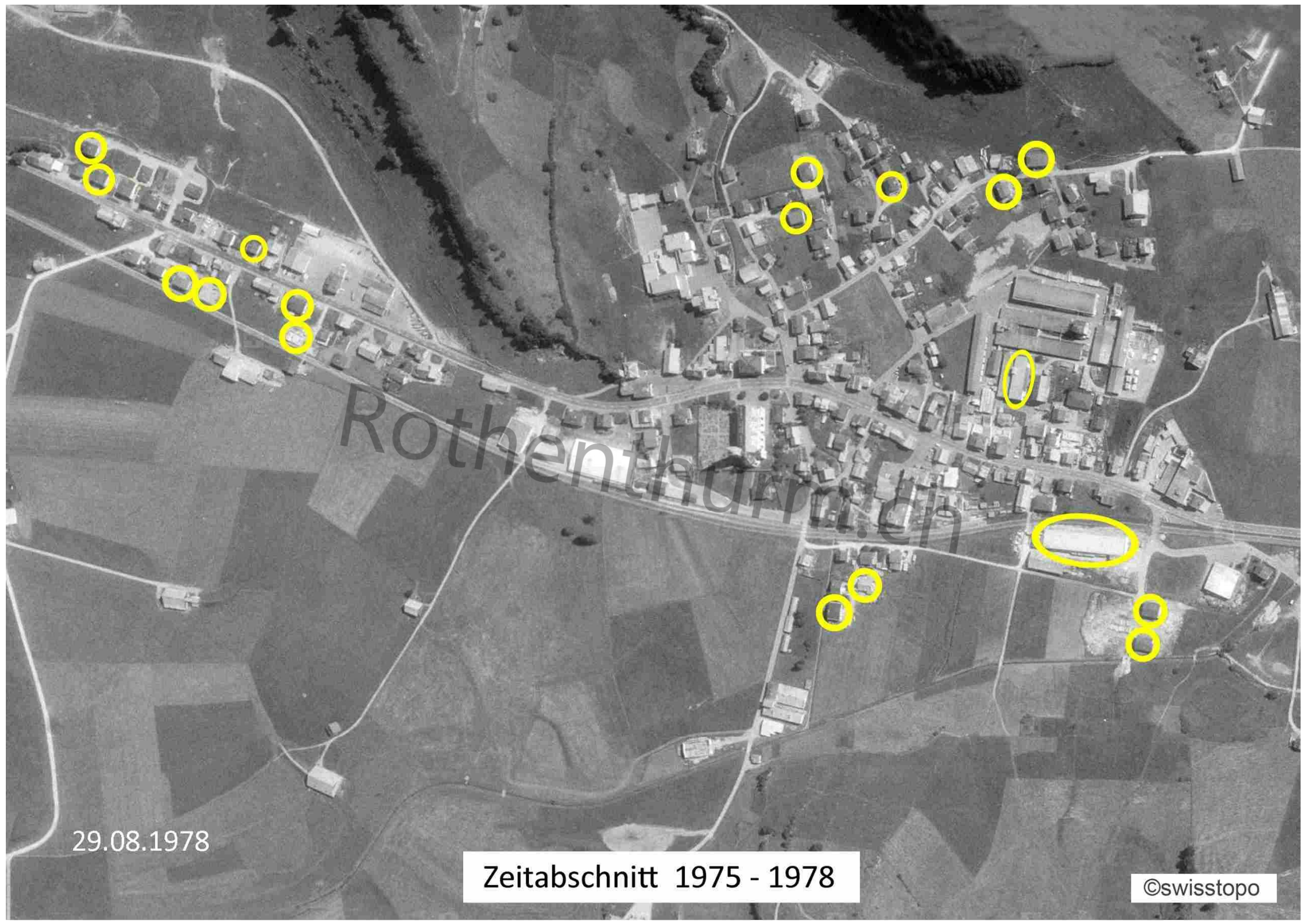

29.08.1978

Zeitabschnitt 1975 - 1978

©swisstopo

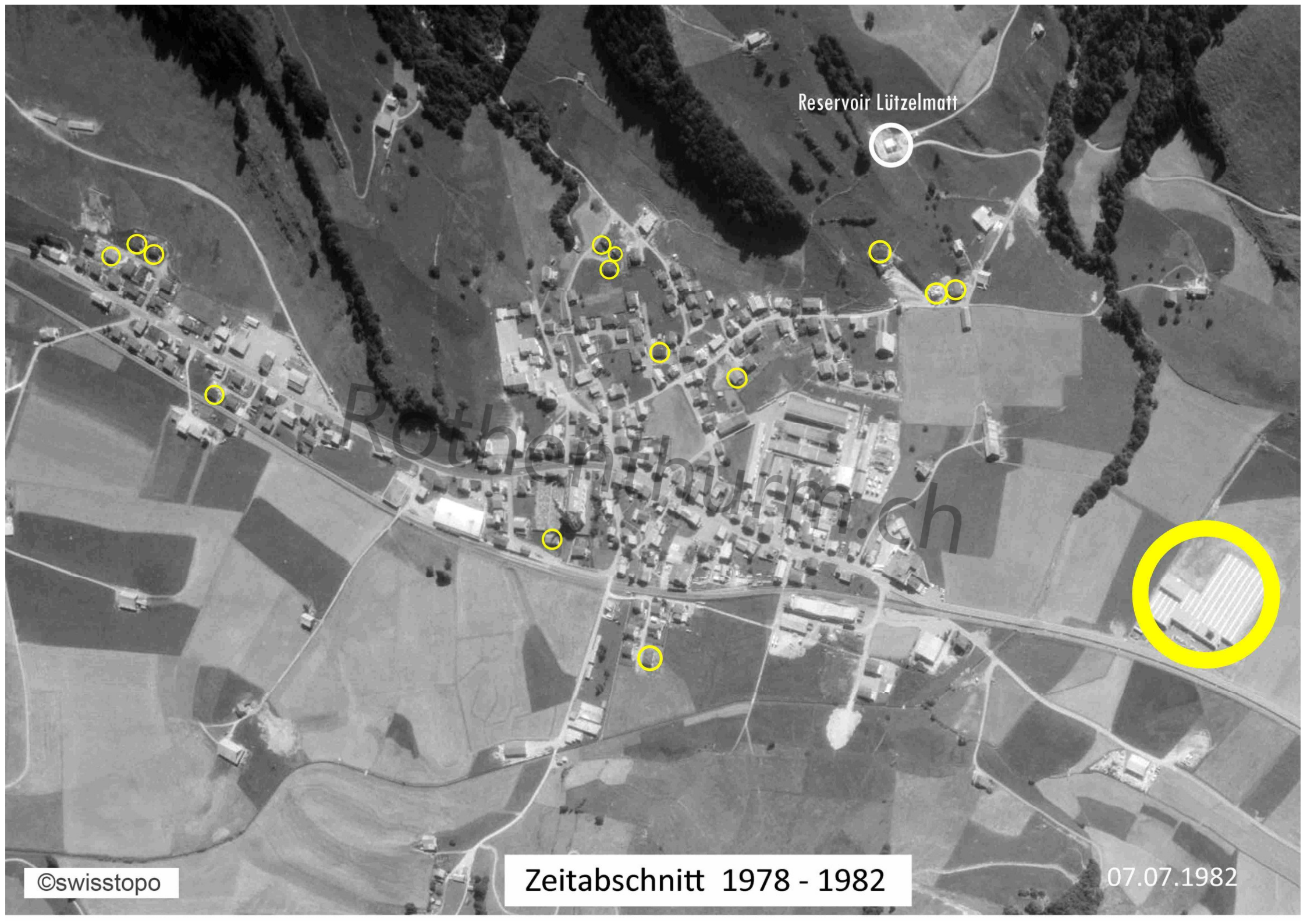

Reservoir Lützelmatt

Rothenthurm.ch

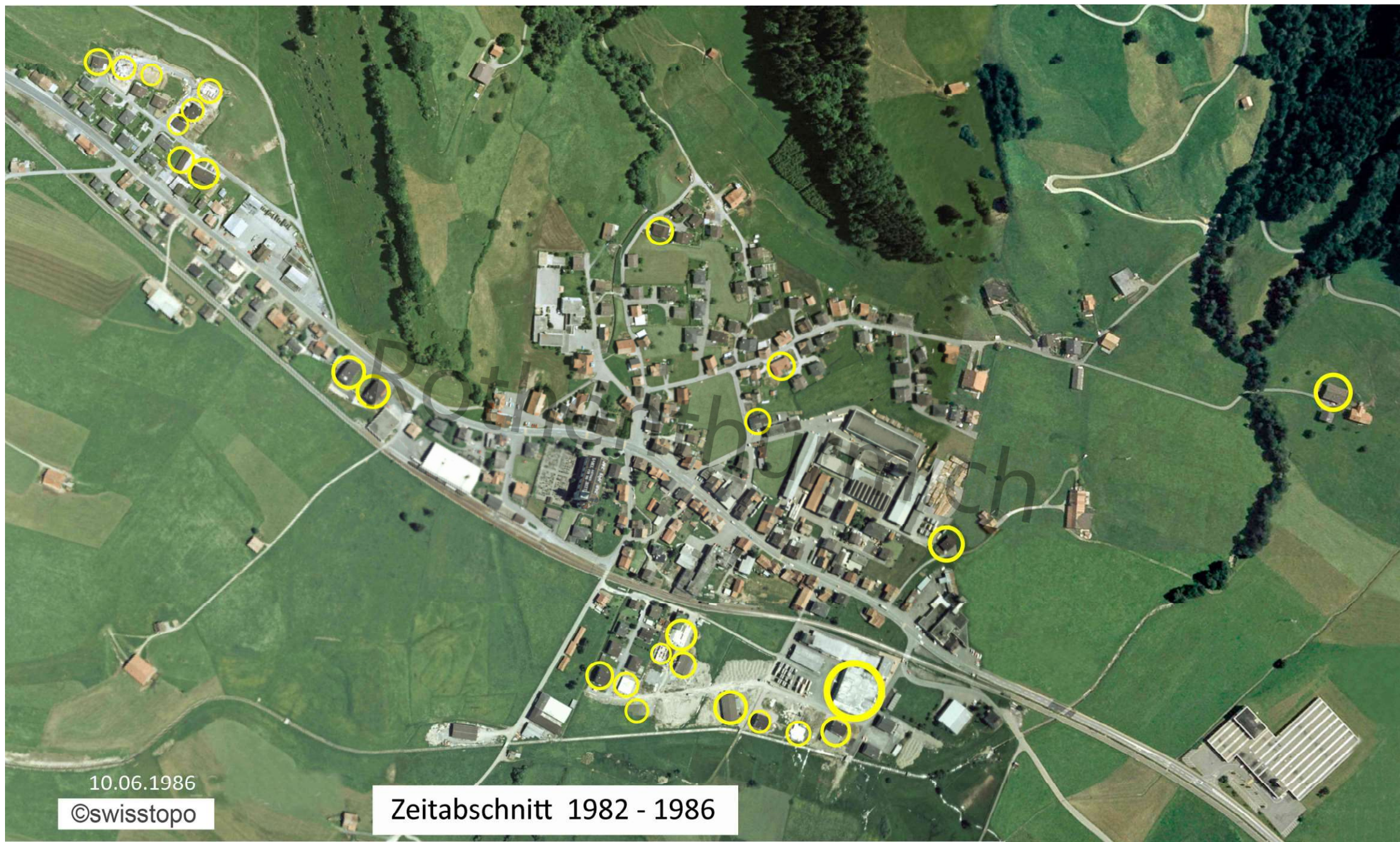

10.06.1986

©swisstopo

Zeitabschnitt 1982 - 1986



Juli 1986

Zeitabschnitt 1982 - 1986

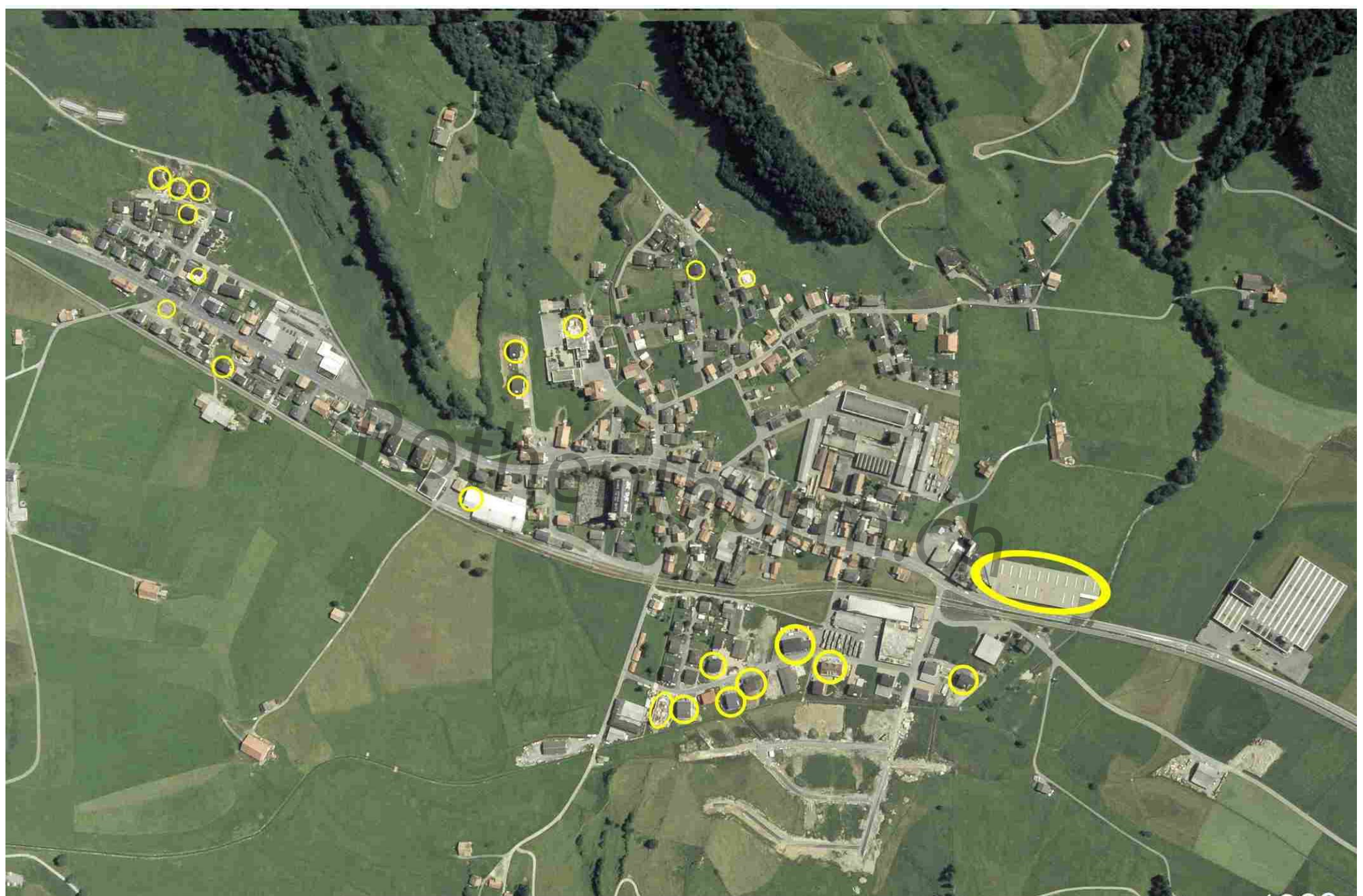

Zeitabschnitt 1986 - 1989

Aug. 1989

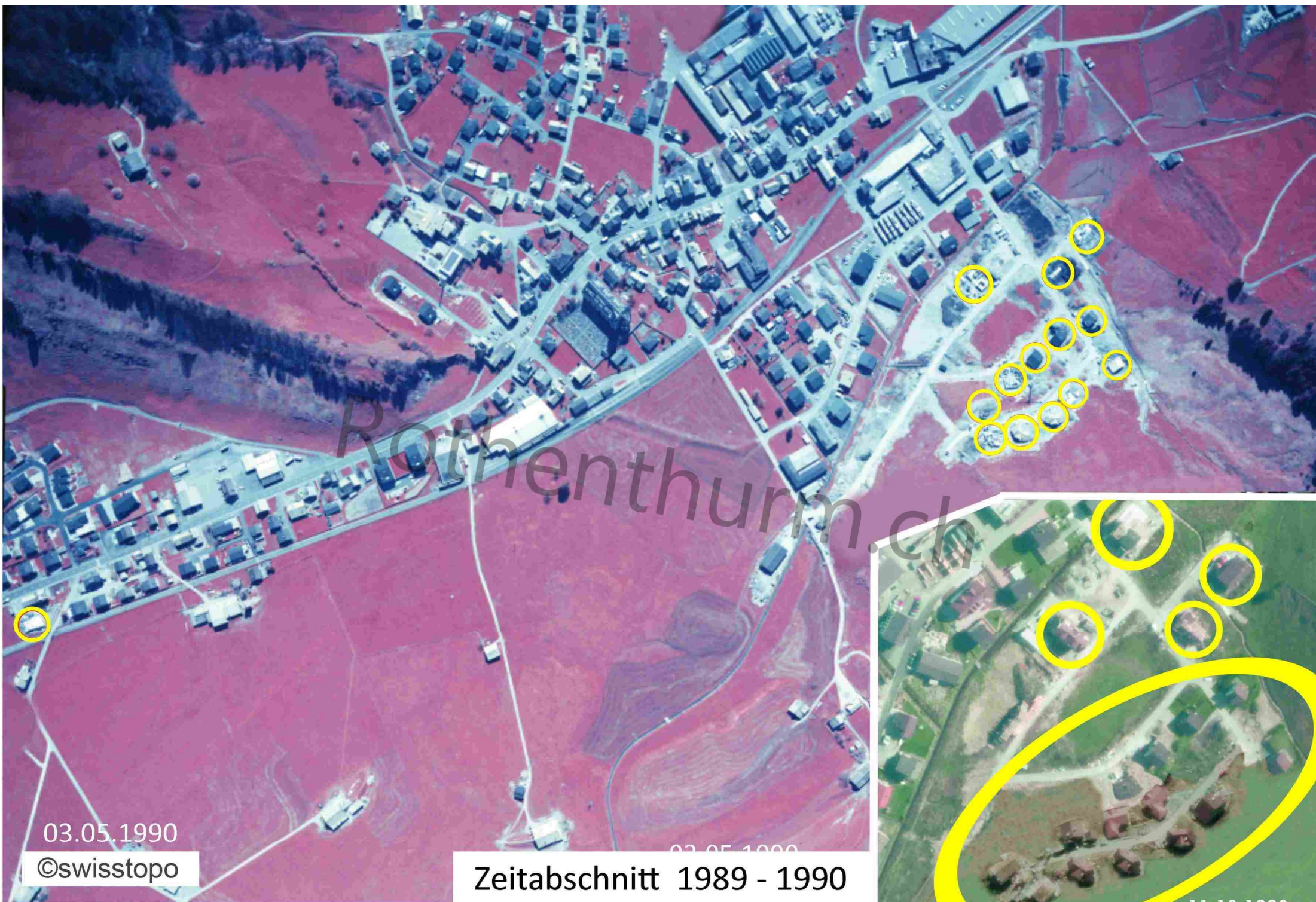

03.05.1990

©swisstopo

Zeitabschnitt 1989 - 1990



11.10.1990

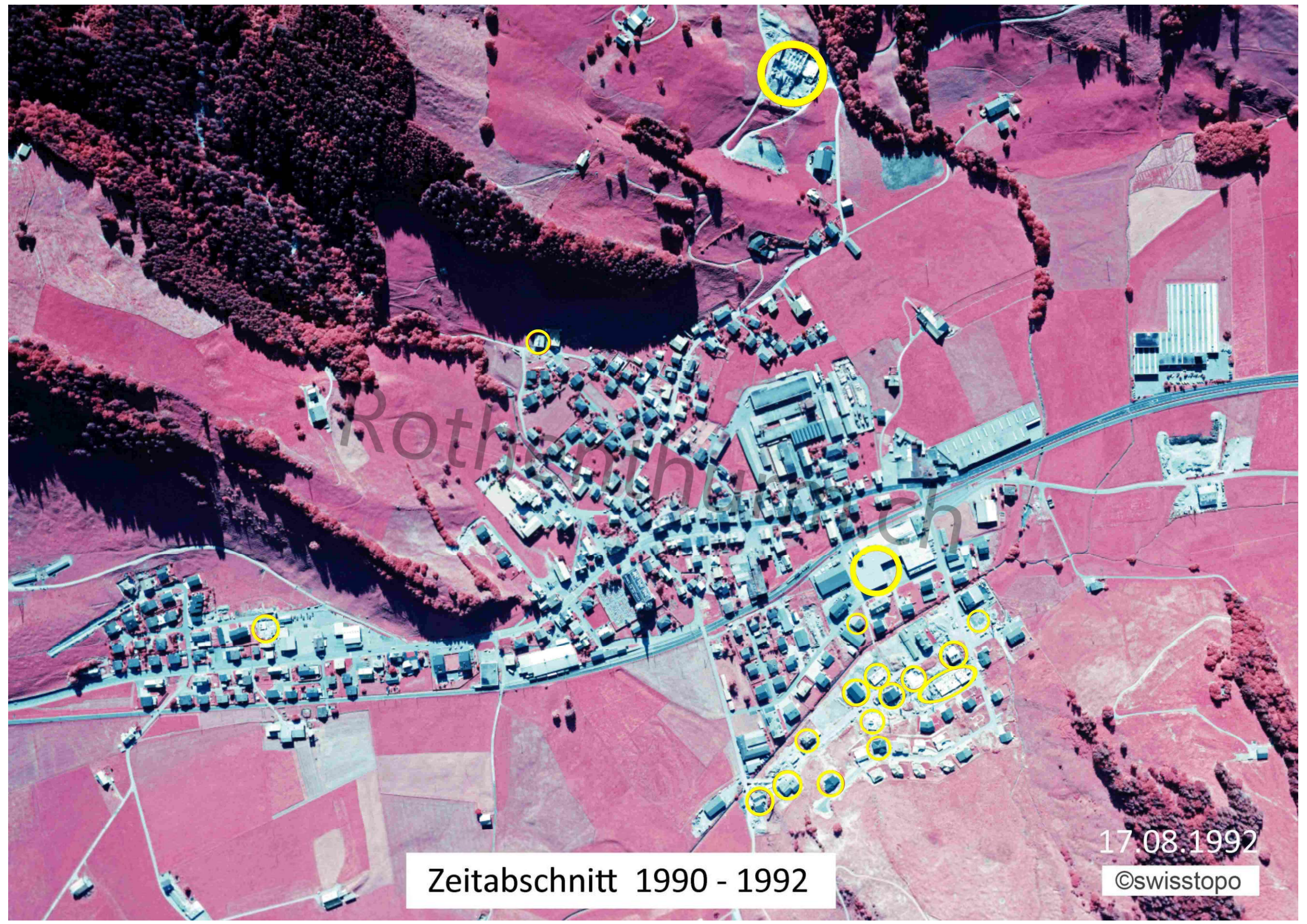

Rothenthurn.ch

Zeitabschnitt 1990 - 1992

17.08.1992

©swisstopo

Reservoir Chrürzegg



Juli 1995

ETH-Bibliothek, Bildarchiv

Zeitabschnitt 1992 - 1995

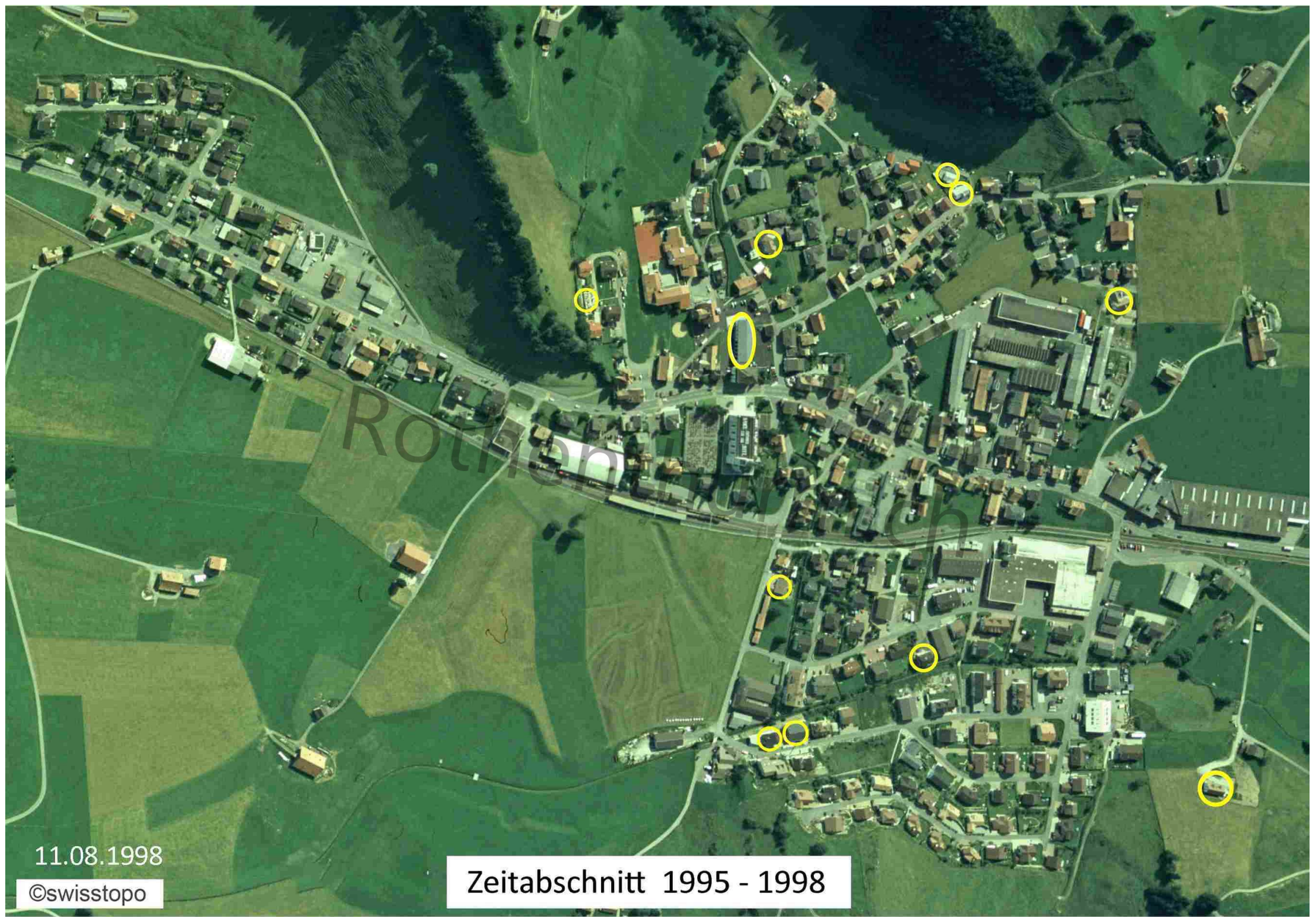

11.08.1998

©swisstopo

Zeitabschnitt 1995 - 1998

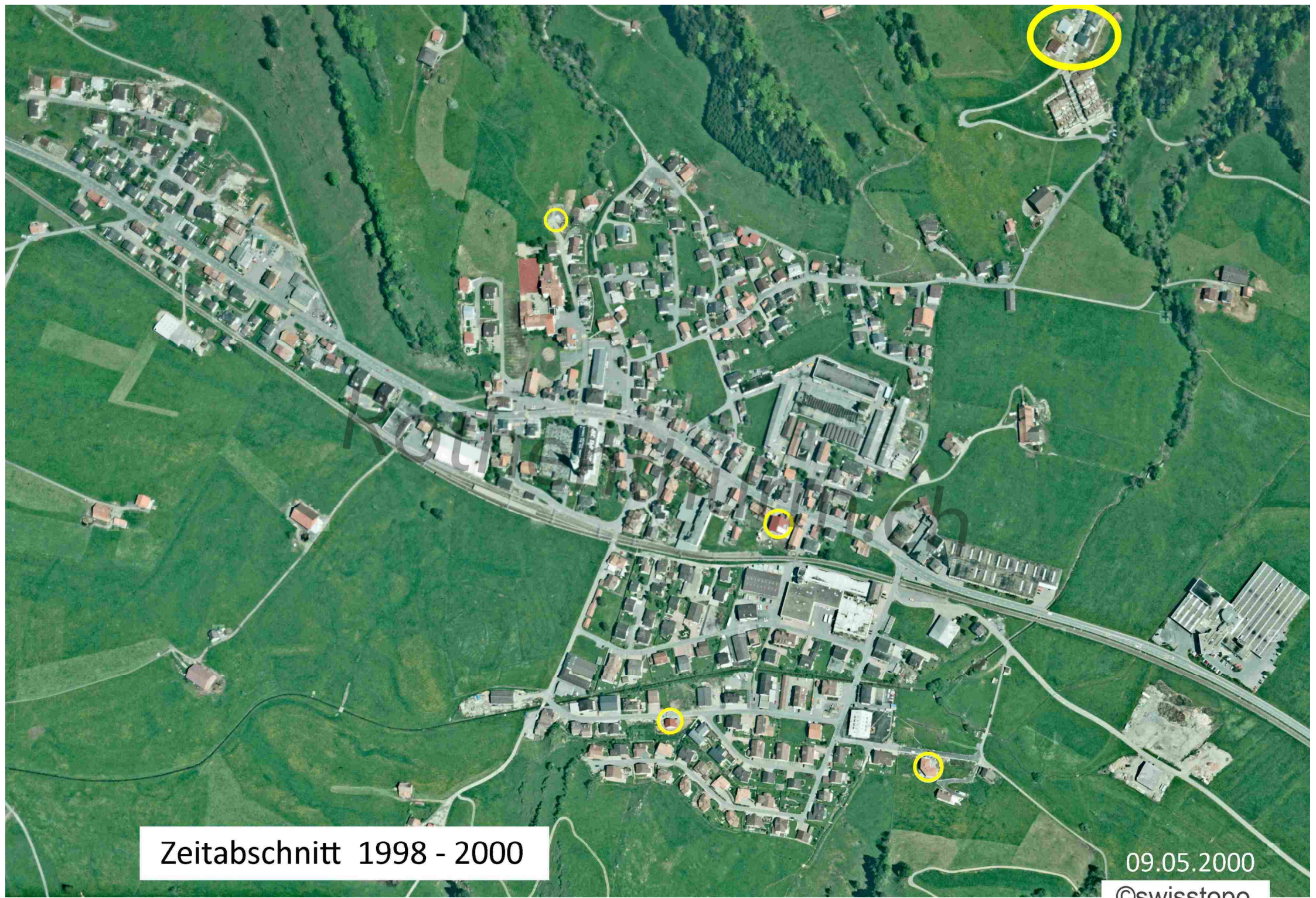

Zeitabschnitt 1998 - 2000

09.05.2000

©swisstopo

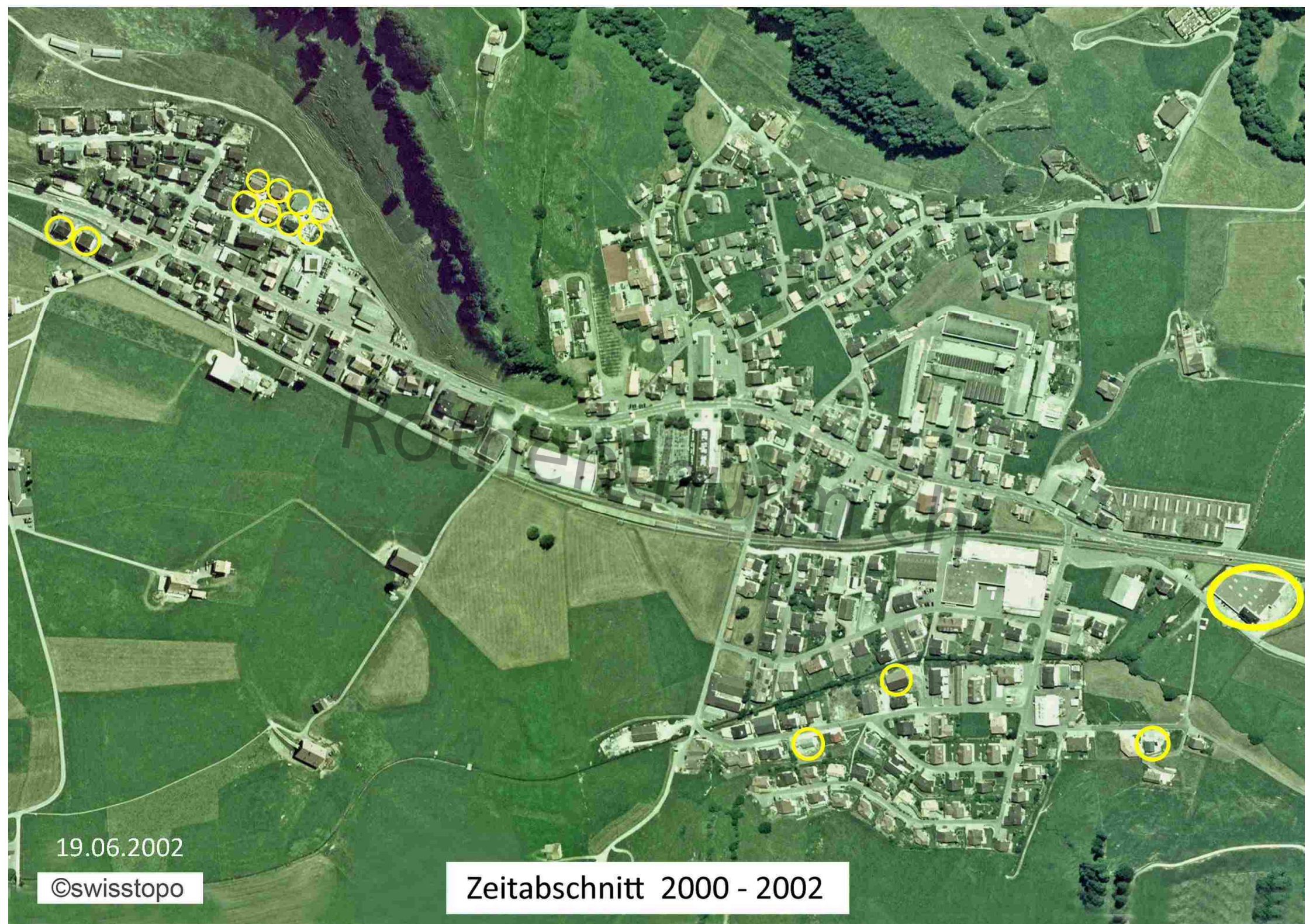

19.06.2002

©swisstopo

Zeitabschnitt 2000 - 2002

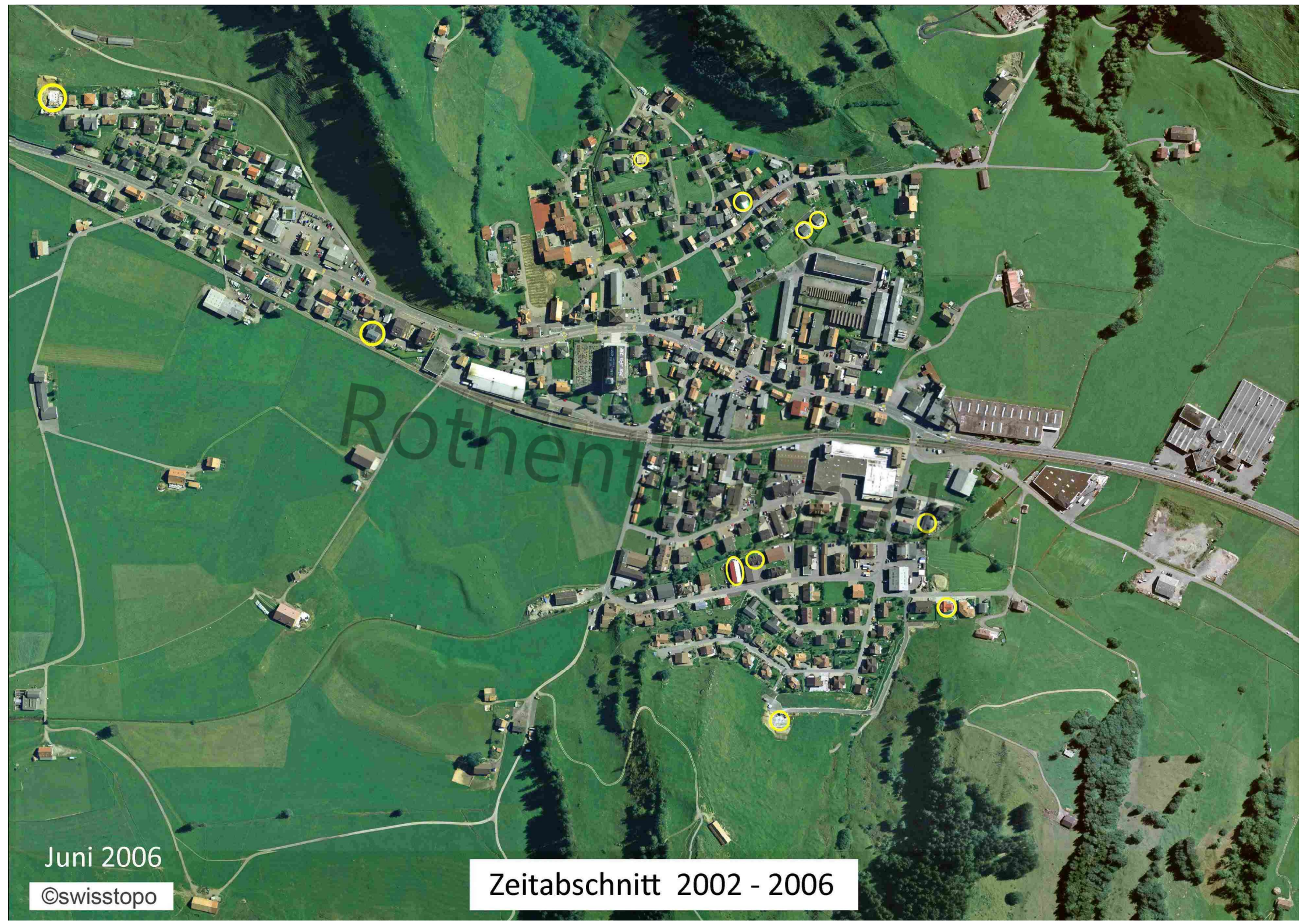

Juni 2006

©swisstopo

Zeitabschnitt 2002 - 2006

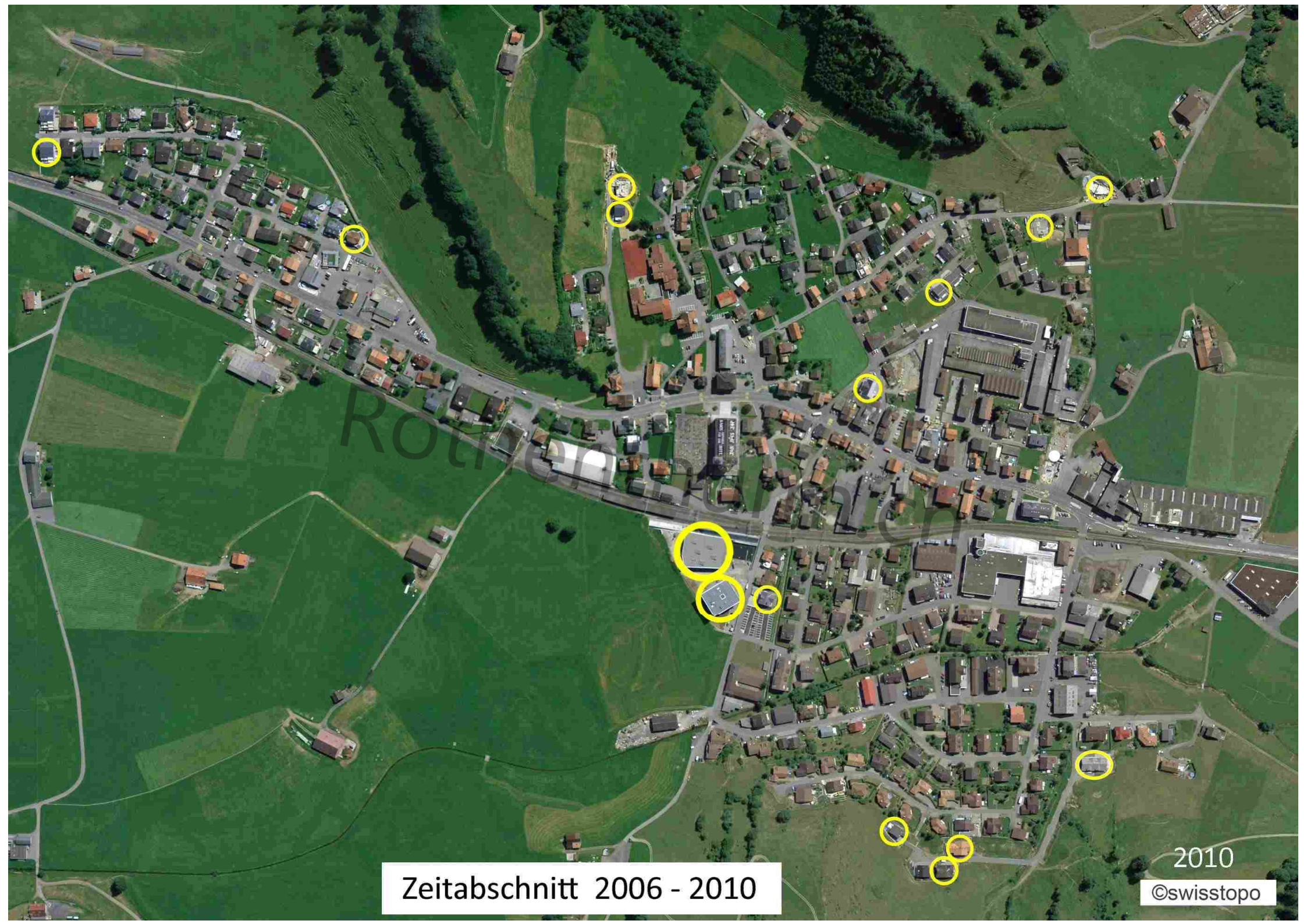

Zeitabschnitt 2006 - 2010

2010
©swisstopo

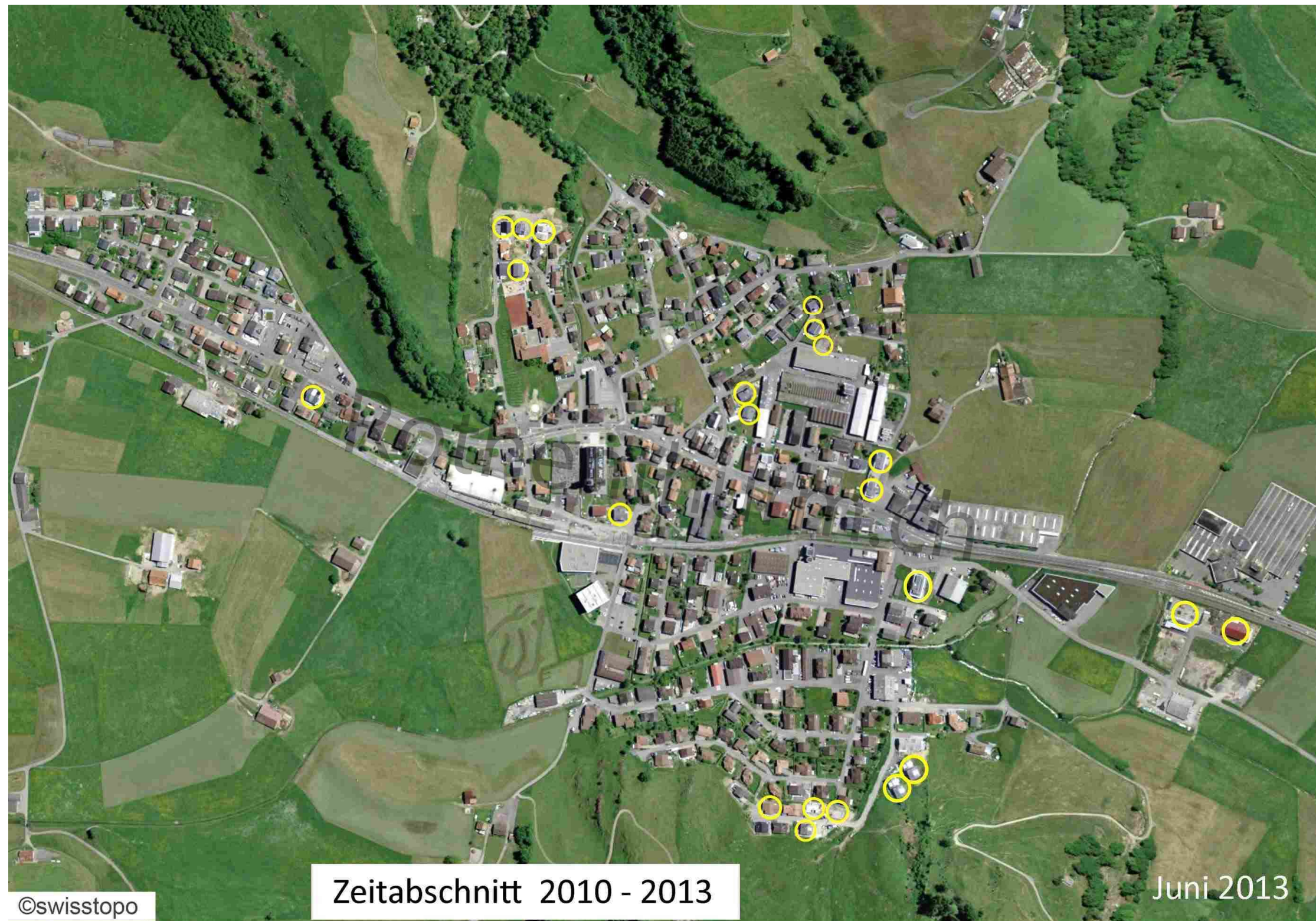

Zeitabschnitt 2010 - 2013

Juni 2013

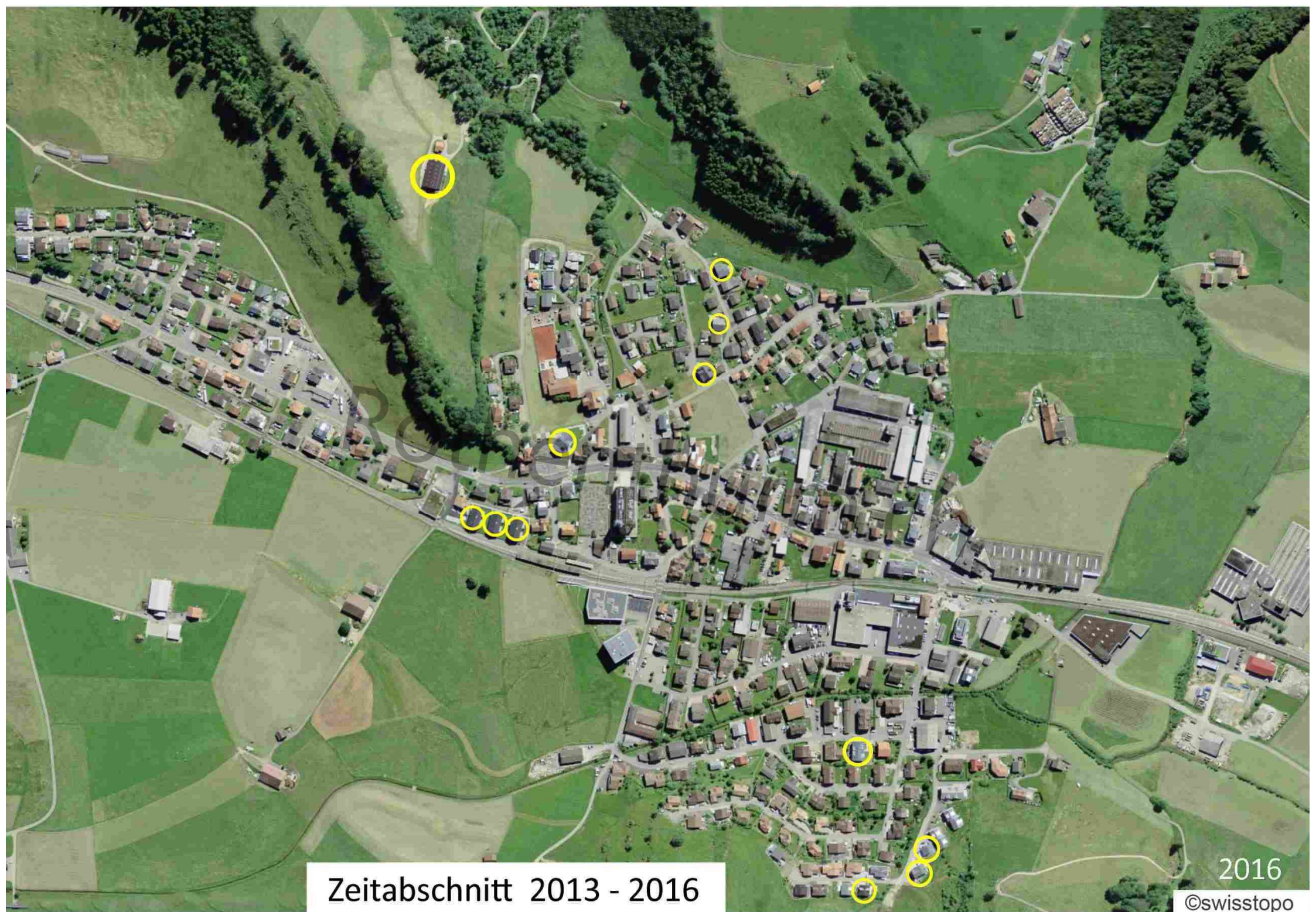

Zeitabschnitt 2013 - 2016

2016

©swisstopo

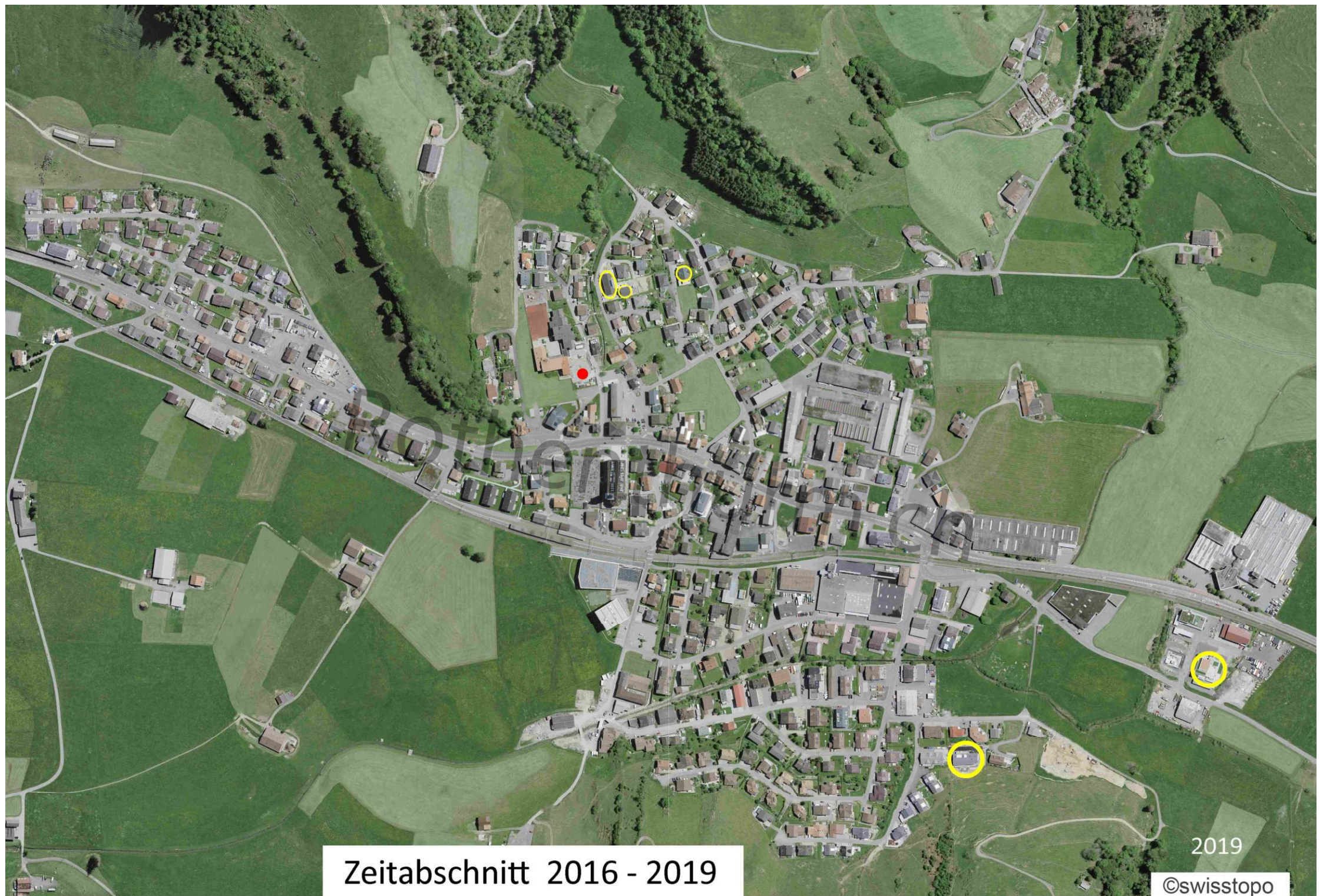

Zeitabschnitt 2016 - 2019

2019
©swisstopo

